

COMUNE DI  
SAN MAURIZIO CANAVESE

Provincia di Torino

ADEGUAMENTO STRUTTURA RESIDENZIALE  
DENOMINATA "CASA DEI PINI" AI REQUISITI STRUTTURALI  
DI CUI AL REGIME DEFINITIVO

(ai sensi delle D.G.R. Piemonte 38-16335 del 26.09.92,  
n°41-42433 del 09.01.95 e n°25-12129 del 14.09.09)

PROGETTO ESECUTIVO

oggetto	avviso	scala	data prima emissione
IMPIANTI ELETTRICI E SPECIALI	IE1	adattata	28.05.14
PIANO QUARTO E TERZO	redazione Ing. Aldo Celano	controllo e approvazione Arch. A.M. Rachetta	
	codice disegno	8211EIE01	
modif.	data modif.	motivo modifica	
		file	
		C:\utl\01\02-San Maurizio CanVESEC\elettrico 3-6-14\UEE v3.rvt	
		note	

Progetto:

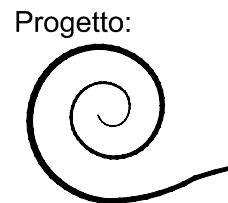

Arch. Anna Maria Rachetta, Arch. Veronica Patta, Ing. Aldo Celano



Firma: Arch. Anna Maria Rachetta - Cas Vitoro E. II n.76, 10121 Torino  
Tel. 011/595051 Fax 011/588265 e-mail annamariarachetta@tin.it

PROGETTO PIANO QUARTO

1 NUCLEO R.A.: 11 POSTI LETTO

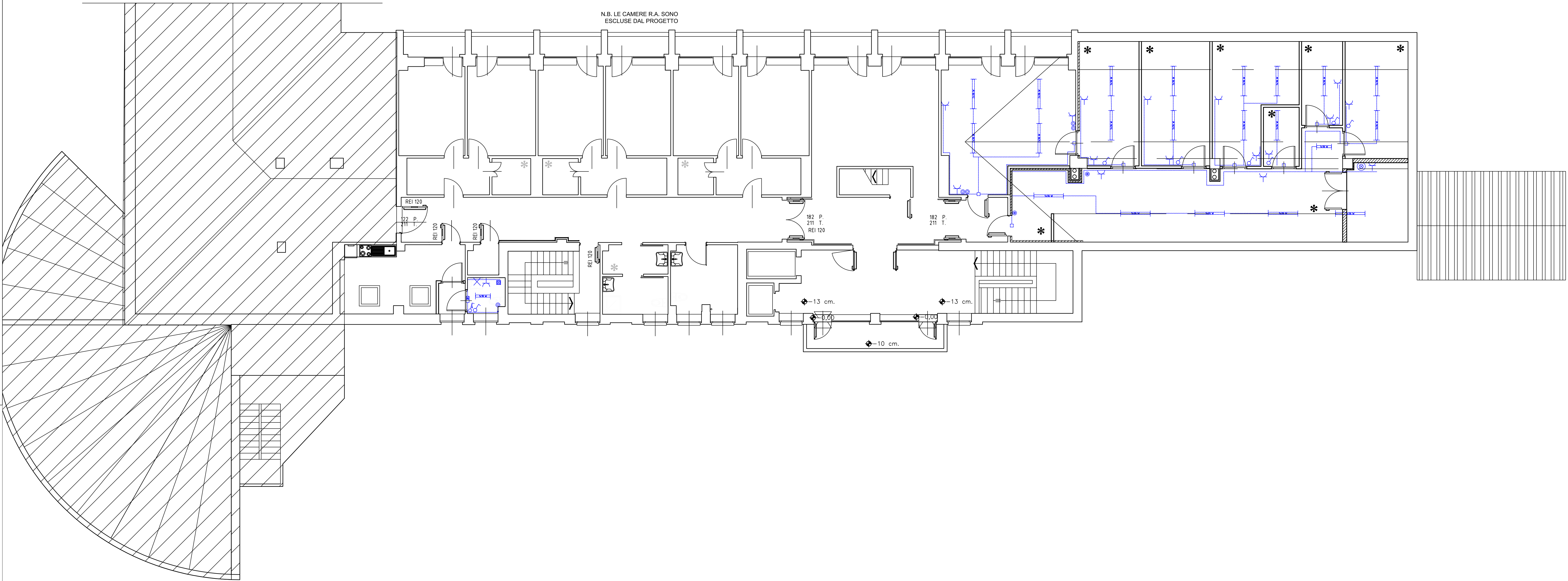





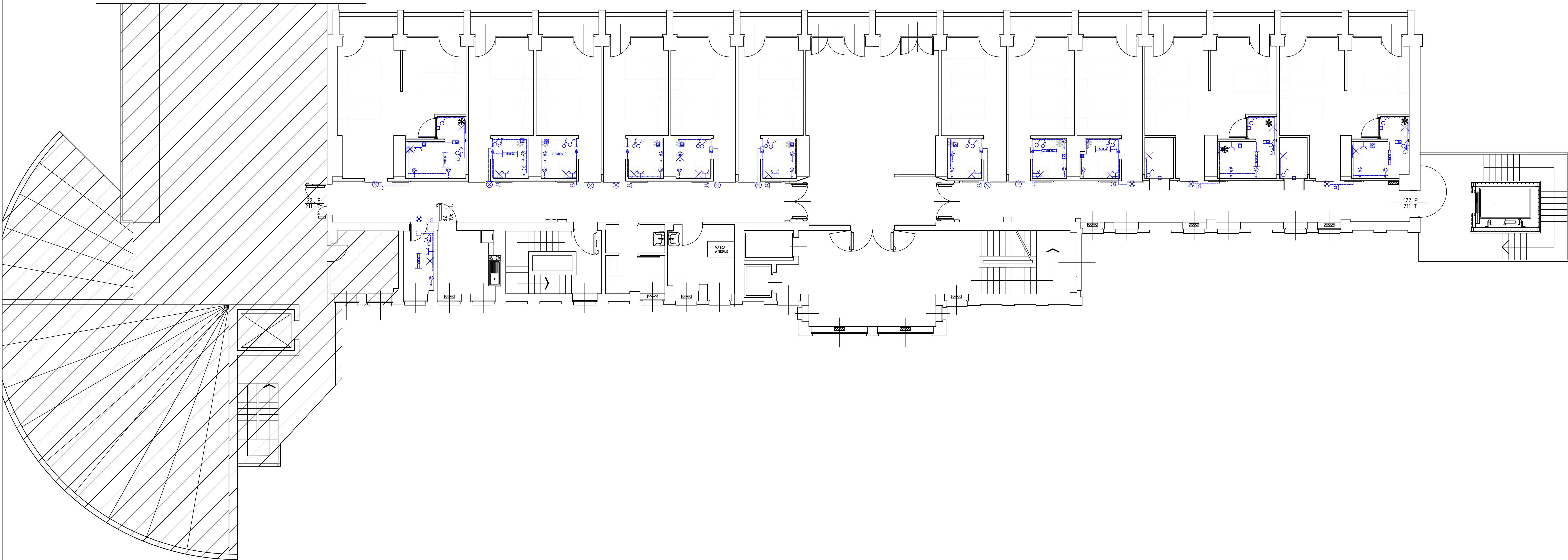

PROGETTO PIANO TERZO

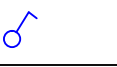
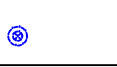
1 NUCLEO R.A.F.: 25 POSTI LETTO

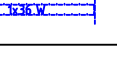

LEGENDA IMP. ELETTRICO

	PUNTO LUCE INTERROTTO
	PUNTO LUCE A PULSANTE LUMINOSO
	PUNTO LUCE A PULSANTE
	PUNTO PRESA 2P+T, 16 A
	ESTRATTORE
	CASSETTA DI CONNESSIONE
	PLAFONIERA 1x18 W
	PLAFONIERA 2x36 W
	PLAFONIERA 1x36 W
	PUNTO LUCE A PARETE
	SISTEMA DI ALLARME WC; LAMPADA, PULSANTE A TIRANTE, PULSANTE DI TACITAZIONE, RONSATORE
	NODO EQUIPOTENZIALE